

1ST ALTO SAX

BLUESETTE

By JEAN THIELEMANS
Arranged by Glenn Osser

MODERATE WALTZ

© Copyright MCMLXIII, MCMLXIV by DUCHESS MUSIC CORPORATION, New York, N.Y.
Sole Selling Agent MCA MUSIC a division of MCA INC.

International Copyright Secured

Made in U.S.A.

All Rights Reserved

~2~
1st ALTO SAX

~3~
1ST ALTO SAX

(M) SOLI

(O) SOLI
NOVIS.

GRADUALLY FADE

BLUESETTE

By JEAN THIELEMANS
Arranged by Glenn Osser

2ND TENOR SAX

© Copyright MCMLXIII, MCMLXIV by DUCHESS MUSIC CORPORATION, New York, N.Y.
Sole Selling Agent MCA MUSIC a division of MCA INC.

International Copyright Secured

Made in U.S.A.

All Rights Reserved

~2~
END TENOR SAX

~ 3 ~
END TENOR SAX

(M) SOLI

(N)

(O) SOLI
NO VIS.

(P)

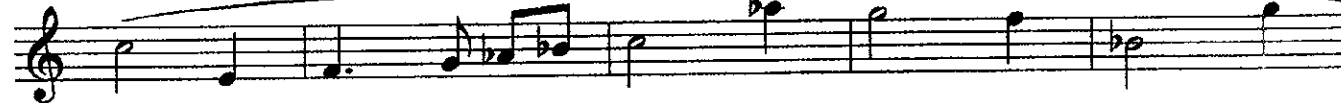

(Q)

(R)

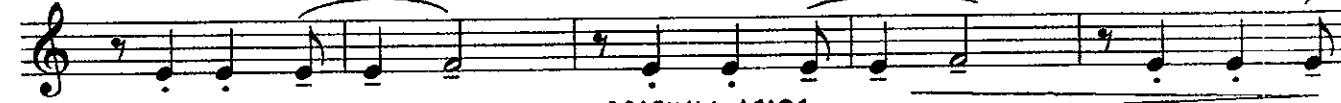

GRADUALLY FADE

SOLO ALTO SAX

BLUESETTE

By JEAN THIELEMANS
Arranged by Glenn Osser

MODERATE WALTZ

mf

f

B

C

D

SOLI

mf

E

F

© Copyright MCMLXIII, MCMLXIV by DUCHESS MUSIC CORPORATION, New York, N.Y.
Sole Selling Agent MCA MUSIC a division of MCA INC.

International Copyright Secured

Made in U.S.A.

All Rights Reserved

~2~
2ND ALTO SAX

~ 3 ~
B2D ALTO SAX

(M) SOLI

(N)

(O) SOLI
NO VIS.

(P)

(Q)

(R)

GRADUALLY FADE

The eleventh staff of music, starting with a treble clef and a key signature of one sharp. It features a melodic line with eighth and quarter notes, including some slurs and a fermata.

BLUESETTE

4TH TENOR SAX

By JEAN THIELEMANS
Arranged by Glenn Osser

MODERATE WALTZ

© Copyright MCMLXIII, MCMLXIV by DUCHESS MUSIC CORPORATION, New York, N.Y.
Sole Selling Agent MCA MUSIC a division of MCA INC.

International Copyright Secured

Made in U.S.A.

All Rights Reserved

~2~
4TH TENOR SAX

~3~
4TH TENOR SAX

M SOLI

N

O SOLI
NOVIS.

f

P

Q

R

GRADUALLY FADE

BLUESETTE

By JEAN THIELEMANS
Arranged by Glenn Osser

5TH BARITONE SAX

~2~
5TH BARITONE SAX

~3~
5TH BARITONE SAX

(M) SOLI

(N)

(O) SOLI
NO VIS.

(P)

(Q)

(R)

GRADUALLY FADE

1ST B♭ TRUMPET

BLUESETTE

By JEAN THIELEMANS
Arranged by Glenn Osser

MODERATE WALTZ

mf

4 **(A)** IN STAND

p

(B)

(C)

OPEN

(D) 8 **(E)** IN STAND

p

(F)

OPEN

~2~
1ST B♭ TRUMPET

Q

H IN STAND

p

Q

Q

OPEN

f

3

K IN STAND

p

L

ff

M 2

~ 3 ~
1ST B♭ TRUMPET

2

N

P IN STAND

p

P

Q

OPEN

f

R

SMOOTH

GRADUALLY FADE

BLUESETTE

By JEAN THIELEMANS
Arranged by Glenn Osser

END B♭ TRUMPET

~2~
2ND B♭ TRUMPET

Staff 1: **A**

Staff 2: **H** IN STAND *p*

Staff 3:

Staff 4: **G**

Staff 5: OPEN *f*

Staff 6:

Staff 7: **K** IN STAND *p*

Staff 8:

Staff 9: **L** *ff*

Staff 10: **M** 2

~ 3 ~
2ND B♭ TRUMPET

2

IN STAND

p

OPEN

f

SMOOTH

GRADUALLY FADE

BLUESETTE

By JEAN THIELEMANS
Arranged by Glenn Osser

2ND B♭ TRUMPET

© Copyright MCMLXIII, MCMLXIV by DUCHESS MUSIC CORPORATION, New York, N.Y.
Sole Selling Agent MCA MUSIC a division of MCA INC.

International Copyright Secured

Made in U.S.A.

All Rights Reserved

~2~
2ND B♭ TRUMPET

A

H IN STAND

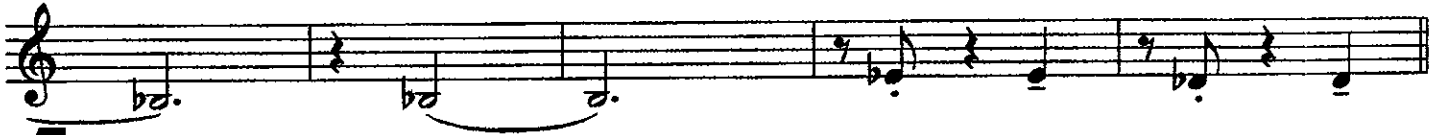
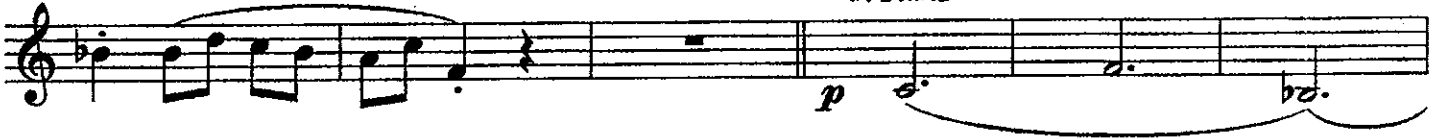

I

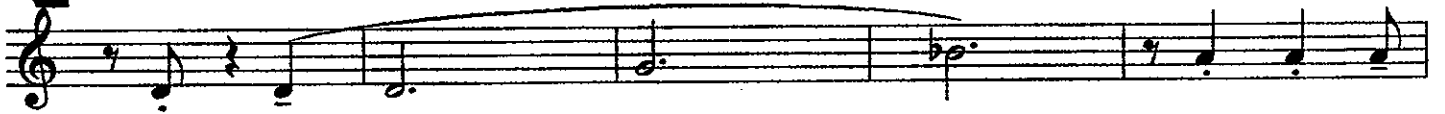

J

OPEN

f

K

IN STAND

p

L

ff

M

2

~3~
3RD B♭ TRUMPET

2

[Z]

[O] IN STAND

p

[P]

[A]

OPEN

f

SMOOTH

[R]

GRADUALLY FADE

4TH B♭ TRUMPET

BLUESETTE

By JEAN THIELEMANS
Arranged by Glenn Osser

MODERATE WALTZ

~2~
4TH B♭ TRUMPET

A

H IN STAND

p

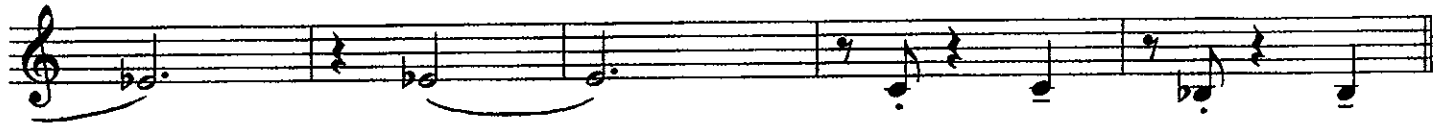

I

OPEN

f

K IN STAND

p

L

ff

M

2

~ 3 ~
4TH B♭ TRUMPET

2

IN STAND

p

P

Q

OPEN

f

SMOOTH

R

GRADUALLY FADE

1ST TROMBONE

BLUESETTE

By JEAN THIELEMANS
Arranged by Glenn Osser

~3~
1ST TROMBONE

Eleventh staff of music: Continues the melodic line with quarter notes and rests.

BLUESETTE

By JEAN THIELEMANS
Arranged by Glenn Osser

~2~
2ND TROMBONE

[A]

[H] IN STAND
p

[I]

[J]

OPEN
f

[K] IN STAND
p

[L] OPEN
ff

[M] 2

~3~
END TROMBONE

BLUESETTE

By JEAN THIELEMANS
Arranged by Glenn Osser

320 TROMBONE

~2~
3RD TROMBONE

(G)

(H) IN STAND

(I)

(J)

(K) IN STAND

(L) IN STAND

(M)

(M)

~ 3 ~
2nd TROMBONE

Eleventh musical staff in bass clef with a key signature of two flats, concluding the piece with a final note and rests.

BLUESETTE

4TH TROMBONE

By JEAN THIELEMANS

Arranged by Glenn Osser

© Copyright MCMLXIII, MCMLXIV by DUCHESS MUSIC CORPORATION, New York, N.Y.

Sole Selling Agent MCA MUSIC a division of MCA INC.

International Copyright Secured

Made in U.S.A.

All Rights Reserved

~2~
4TH TROMBONE

(A)

(H) IN STAND

(I)

(J)

OPEN

(K) IN STAND

(L)

(M)

~ 3 ~
4TH TROMBONE

2

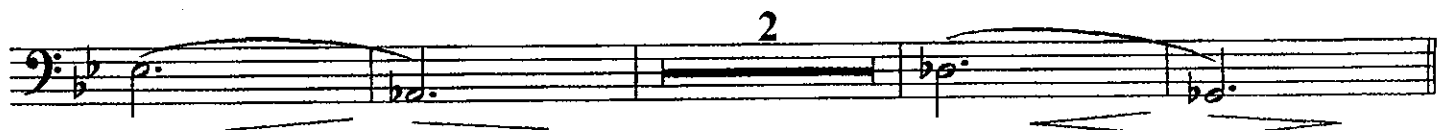

(N)

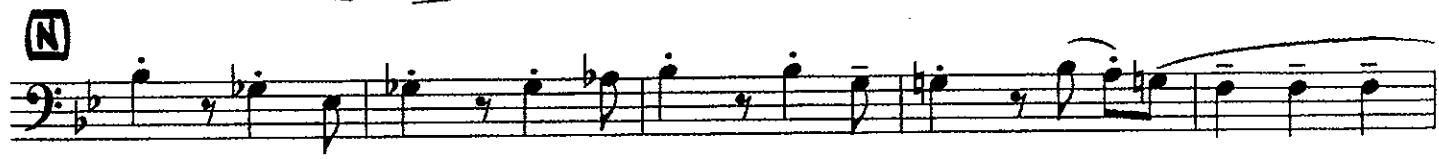

(O) IN STAND
p

(P)

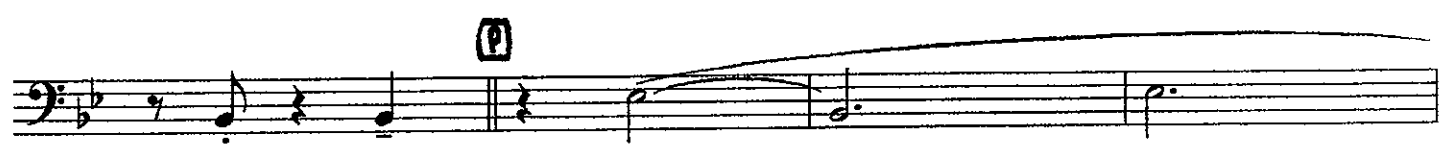

(A)

OPEN
f

SMOOTH
(R)

GRADUALLY FADE

BLUESETTE

GUITAR

By JEAN THIELEMANS
Arranged by Glenn Osser

Chords and dynamics for the first 12 measures:

- Measure 1: $Bb7\#9$, mf
- Measure 2: $F13-9$
- Measure 3: $Bb7\#9$
- Measure 4: $F13-9$
- Measure 5: $Bb7\#9$
- Measure 6: $F13-9$
- Measure 7: $Bb7\#9$
- Measure 8: Bb , $Cm6$
- Measure 9: $Db7-9$, $G7-9$, $Gm7$
- Measure 10: $C7-9$, $C7-9$, $Fm7$
- Measure 11: $Bb7-9$, $Bb7-9$
- Measure 12: $EbMA7$, Eb , $Ebm7$, $Ebm7$, $Ab7-9$, $DbMA7$

© Copyright MCMLXIII, MCMLXIV by DUCHESS MUSIC CORPORATION, New York, N.Y.

Sole Selling Agent MCA MUSIC a division of MCA INC.

International Copyright Secured

Made in U.S.A.

All Rights Reserved

~2~
GUITAR

8b7+9 F13 8b7+9 F13 8b

AM7-5 D7-9 Gm7 C9-5 Fm7

8b-9 Gm7 Eb Ebm7 (H) Ebm7 Ab7 Dbmaj9

Db Dbm7 Gb9 Cbmaj7 cb

(I) Cm7 Cm7 F7-5 Dm7 Db9 Cm7

F7+ 8b 8b (II) Cm6 D7-9 D7-9 Gm7

C9-5 C9 Fm7 8b7-9 8b7-9 Eb Gm7 Eb

Ebm7 Gbm6 Db Dbm7

(K) Gb-7 Gb7 cb Cbmaj9 Cm7

F7-9 Dm7 Db9 Cm7 Cb7-5

(L) 8bmaj7 8bmaj7 Am7-5 D7-9 Gm9 C9

ff

~3~
GUITAR

FM 9 Bb9 **M** Eb EbM 7

Ab9 DbMA7 Db DbM 7 Gb7

N CbMA7 cb CM 7 F9 Bb7+9

Bb7+9 F13-9 Bb7+9 F13-9 **O** BbMA7 Bb CM 6

D7-9 D7-9 GM 7 C7-9 C7-9 FM 7 Bb7-9 Bb7-9

P EbMA7 Eb EbM 7 EbM 7 Ab7-9 DbMA7

Db DbM 7 Gb7-9 **Q** CbMA7 cb

CM 7 F7-9 DM 7 G7

G7-9 CM 7 F9 CM 7

R Bb7+9 F13 Bb7+9 F13 Bb7+9

Bb7+9 F13 Bb7+9 F13 Bb

STRING BASS

BLUESETTE

By JEAN THIELEMANS
Arranged by Glenn Osser

mf

A
p

B

C

D

E

F

© Copyright MCMLXIII, MCMLXIV by DUCHESS MUSIC CORPORATION, New York, N.Y.
Sole Selling Agent MCA MUSIC a division of MCA INC.

International Copyright Secured

Made in U.S.A.

All Rights Reserved

~2~
STRING BASS

6

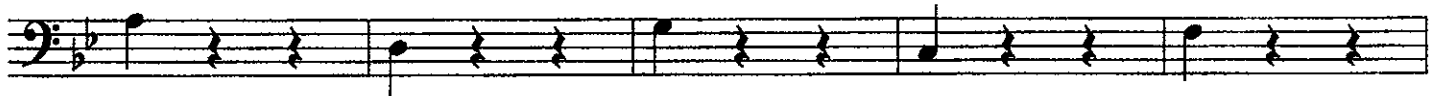

7

8

9

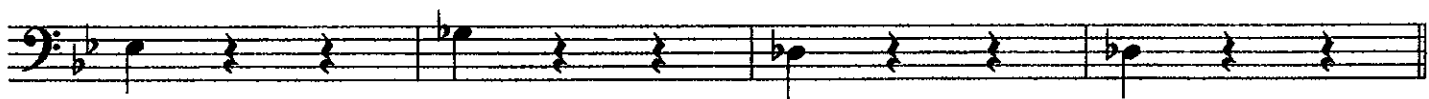
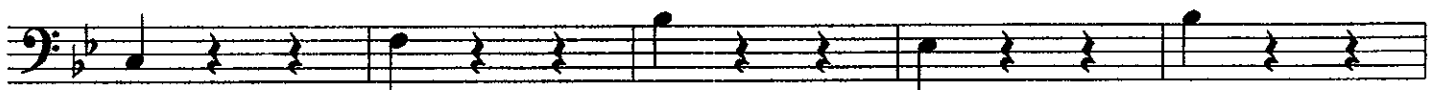

10

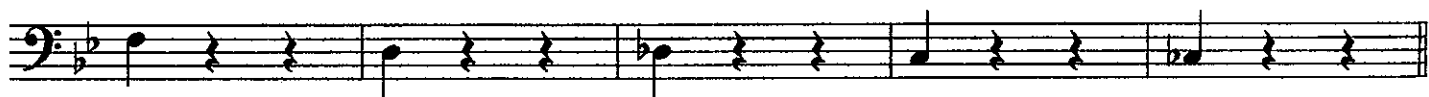

11

~3~
STRING BASS

M

N

O

P

Q

R

GRADUALLY FADE

BLUESETTE

TUBA

By JEAN THIELEMANS
Arranged by Glenn Osser

mf

A

p

B

C

D

E

F

G

H

I

~3~
TUBA

(M)

(N)

(O)

(P)

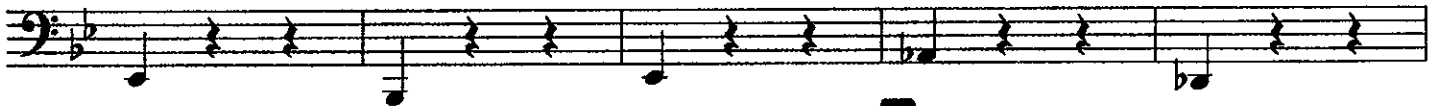

(Q)

(R)

GRADUALLY FADE

DRUMS

BLUESETTE

By JEAN THIELEMANS
Arranged by Glenn Osser

~ 2 ~
DRUMS

①

③

④

⑤

⑥

BRUSHES

⑦

⑧

⑨

⑩

⑪

PIANO (ACCORDION)

BLUESETTE

By JEAN THIELEMANS
Arranged by Glenn Osser

MODERATE WALTZ
♩. = 64 (WITH A JAZZ FEEL)

tutti

Chords: $Bb7\#9$, $F13-9$, $Bb7\#9$, $F13-9$

Chords: $Bb7\#9$, $F13-9$, $Bb7\#9$, $F13-9$

A SAX

Chords: $Bb7\#9$, Bb , $Cm6$, $D7-9$, $D7-9$, $Gm7$

B d

Chords: $C7-9$, $C7-9$, $Fm7$, $Bb7-9$, $Bb7-9$, $E6\#9$, $E6\#9$

Chords: $E6\#9$, $A67-9$, $D6\#9$, $D6$, $D6\#9$

~3~
PIANO

END TUNING FOR GAMES 2 5 9 13

-4-
PIANO

J

Chords: Cm6, D7-9, D7-9, Gm7, C9-5, C9

Chords: Fm7, Bb7-9, Bb7-9, Eb, Gm7, Eb, Ebm7

TUTTI

Chords: Gbm6, Db, Dbm7, Gb7-5, Gb7

SAX

K

Chords: Cb, Cbmaj9, Cm7, F7-9 (4)

Chords: Dm7, Db9, Cm7, Cb7-5

L

Chords: Bbmaj7, Bbmaj7, Am7-5, D7-9, Gm9

TUTTI

~5~
PIANO

M SAX.

-6-
PIANO

